

# Invoice

Issued: 05/19/2021  
Due: 05/19/2021  
Pool Leak #207684

BILL TO

**Beth Monsour**  
1905 S Holly Ln  
Tampa, FL 33629

JOB SITE

**Beth Monsour**  
1905 S Holly Ln  
Tampa, FL 33629

BALANCE DUE

**\$0.00**

DESCRIPTION OF WORK	QUANTITY	PRICE	TAX	TOTAL
<b>Residential Pool Leak Detection</b>	1.00	\$300.00	\$0.00	\$300.00

- Includes testing of the pool shell, plumbing lines and equipment
- 60 day warranty
- If proper repairs are scheduled within 7 days of the initial leak detection, a \$100 scheduling discount will be applied to the repair invoice

*Note: Bodies of water can lose up to a 1/4 inch a day from evaporation under normal operating conditions.*

*Disclaimer: Fees for services will apply if water loss is due to evaporation.*

Subtotal:	<b>\$300.00</b>
Tax:	<b>\$0.00</b>
Payments:	<b>\$300.00</b>

Payment History

DATE	PAYMENT TYPE	STATUS	DESCRIPTION	NOTES	AMOUNT
Feb 15, 2024	Credit card charge	Paid	No description	No notes	\$300.00

📅 WEDNESDAY, MAY 19, 2021

## Deck/Surface/Equipment

Description of deck and surface. Deck: Pavers Surface: Brown/Gold Pebble Tech Picture of pool equipment.

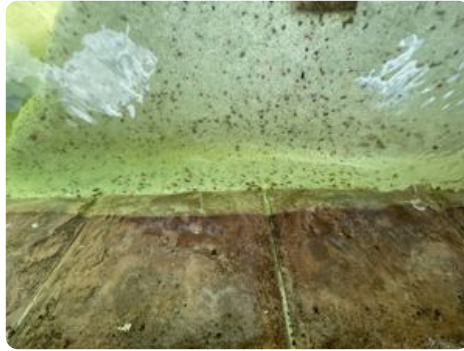

---

## Test - Pressure Test - Leak Detection

Pressure tested all lines. All lines appear to be holding solid. Unable to pressure test far left pump (cleaner). Dye tested floor returns, held solid.

---

## Pool - Return (around)

Found leak around pool return. Patched with epoxy. Recommend proper repair.



---

## Miscellaneous

Pipe labeled main drain on pool pump may actually be a waste line. Didn't purge air into pool.



---

## Leak Status - Minimal Water Loss

Minimal water loss should be expected until repairs are completed.

📅 MONDAY, JULY 12, 2021

## Miscellaneous

---

### Pool - Skimmer - Broken Line - Deck

Found broken skimmer line under the deck. Marked deck with photo. Needs to be repaired. Plugged off skimmer pipe and shut off at valve to prevent further water loss.

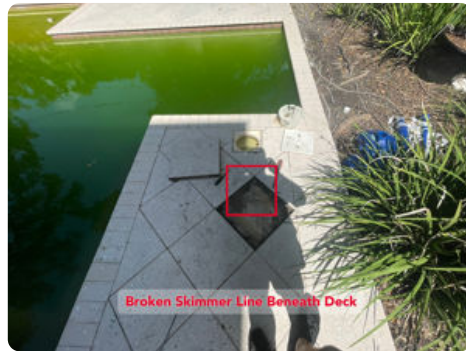
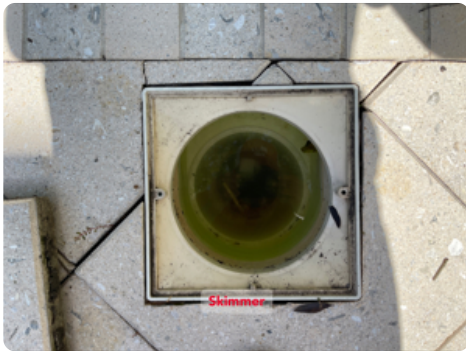

## Warranties & Disclaimers

Payment is expected at time of service. License **#CPC1457457**

**Note:**

Customer is responsible for refilling water and balancing chemicals. Please monitor water levels for 48 hours. Contact RRLD with any questions or concerns.

**Change Order Disclaimer:**

A change order will be issued if RRLD discovers any unforeseen or unexpected work not specified above. An additional quote will be issued at that time.

**Deck Disclaimer:**

RRLD does not offer custom staining or textures. We will make every attempt to match the deck when applying deck patches. If an exact match is desired (color and texture), customer will need to hire a professional deck company to apply the patch.

**Patch Disclaimer:**

Red Rhino Leak Detection (RRLD) will make every attempt to match the existing surface when applying patches. However, due to variations of the product from the manufacturer and aging of the existing surface, it is impossible to achieve an exact match when patching. Refinishing the entire surface is the only way to ensure a consistent appearance without variation. Therefore, RRLD cannot be held responsible for color and texture variations which are unavoidable when patching.