

📅 MONDAY, JANUARY 9, 2023

Deck/Surface/Equipment

Deck:PaversSurface:Pebble tech

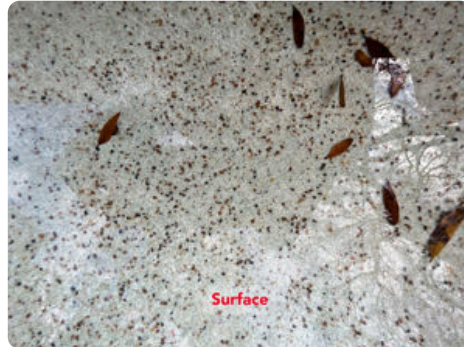

Miscellaneous

Noticed that the ground/ Pavers near a previous skimmer repair was very uneven.



Test - Pressure Test - Leak Detection

Pressure tested all lines. All lines appear to be holding solid.



Test - Complete Dye Test

Performed a complete dye test in the pool. Everything appears to be solid.

Test - Water Loss - Set Up

Water level marked in: Outside Bucket and inside bucket Results will be confirmed by: Visit
Date of confirmation: 2023-01-10 Additional Notes: Unable to locate leak, set up water loss

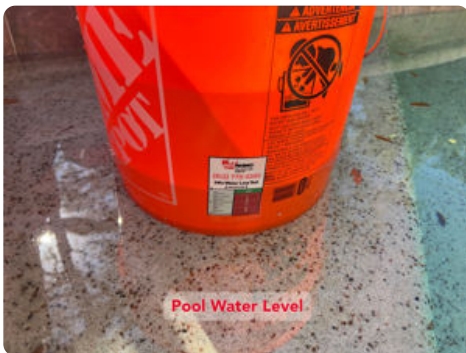

Equipment - Valve - Water Leak

Found leak coming out of return jandy when pressure testing line. Jandy needs to be repaired.



Leak Status - Leaking

The pool will continue to leak at the same rate. set up 24 hour water loss.

📅 TUESDAY, JANUARY 10, 2023

Test - Water Loss - Results - Not Leaking

Confirmed water level is holding solid. The water level is not leaking at a significant rate after 24hr water loss test.



Leak Status - Leaking

Pool is not leaking at significant rate after 24hr water loss set up.

Problems - Pump (not working upon arrival)

The Pump that controlled the water feature was not working or primed upon arrival. Pump needs to be serviced along with Jandy valve already noted in findings.

